

## Fast & Easy access control up to 40 doors

Control and manage your security events in less than a second from your desktop, tablet or mobile device – from AnyWare. You’re in control – you can easily deploy, manage and expand your access control requirements on the fly using LAN, WAN, WiFi and high-speed cell (3G, 4G, LTE). Sielox AnyWare is a plug-and-play, browser-based access control solution affordable to small and mid-sized organizations.

AnyWare is a simple, scalable design suitable for a variety of security environments, managing access control applications with up to forty doors. And the browser-based system can connect to any url and pop up a variety of notifications.

Using an IT-friendly network appliance, AnyWare is ready to configure in a matter of minutes. And used in conjunction with Sielox’s industry leading IP 1700 controllers, AnyWare provides a cost-effective, easy-to-use yet robust access control feature set.

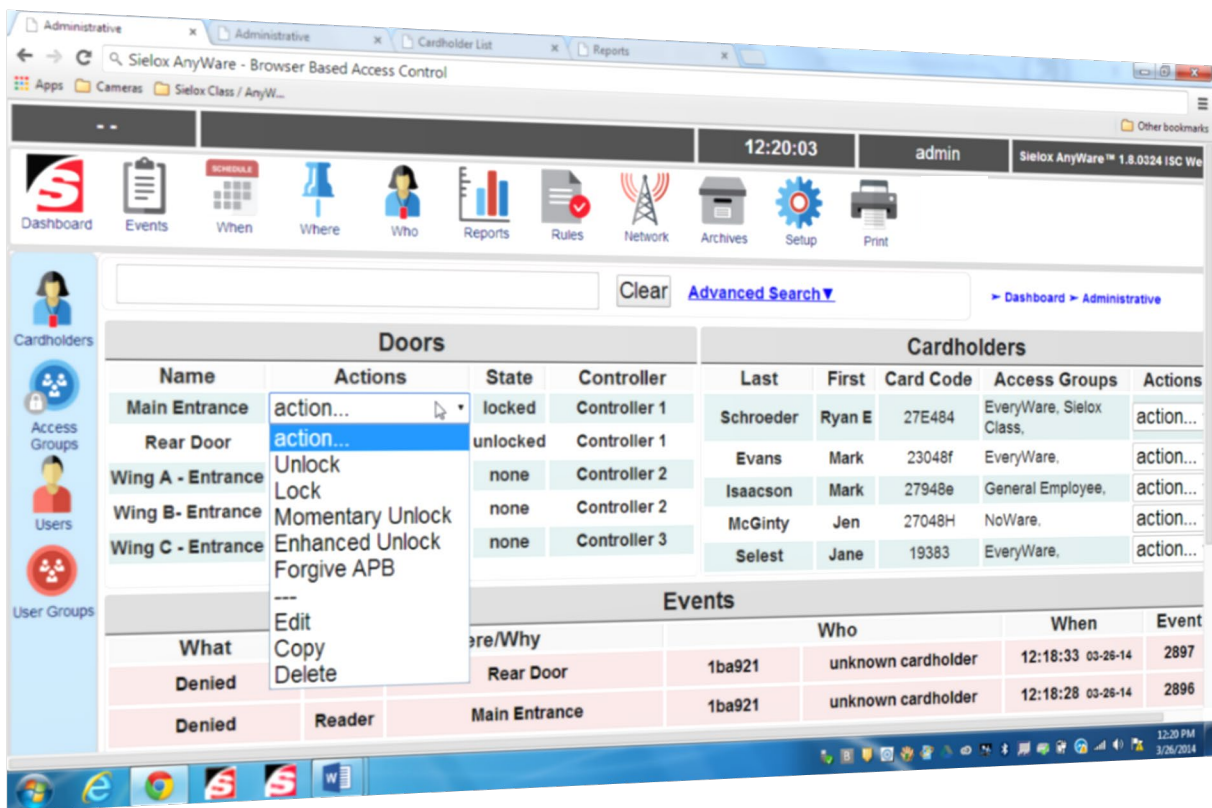

Any Browser, Any Device

Fast and easy utilizing templates

Proven Security Foundation

Simple yet scalable monitoring and management

Same graphic interface on any device

Cost effective solution – no software to install

Instant flexible filters (who, what, when, where)

Quick reports

Action URLs

Email and Text Alerts

Utilizes Sielox 1700 IP controllers

Up to 40 doors





**Available in two sizes.**  
**Control up to 40 doors**

Software	AnyWare 8	AnyWare 40
Number of Online Readers / Doors	8	40
Number of Cards	25,000	25,000
Client Connections	Unlimited	Unlimited
Addressable Controllers	4	20
Inputs / Outputs	256	1280
Elevator Control	Included	Included
Block / Unblock Card Reader	Included	Included
Corporate 1000 and FIPS 201 support (PIV, CAC, TWIC) 75 Bit	Included	Included
26-bit Standard Wiegand and 33-bit Checkpoint Wiegand, 26 bit Std and 33-bit CKP Wiegand + PIN, or ANSI Mag/Custom Wiegand and now ANSI Mag/Custom Wiegand + PIN.	Included	Included
Cardholder Custom Fields	Included	Included
Cardholder Required Custom Fields	Included	Included
Cardholder Image	Included	Included
Card Activation & Expiration Dates	Included	Included
Multiple Cards per Cardholder	Included	Included
Time Zones	64	64
Access Levels / "Privileged"	256 / 16	256 / 16
Holidays	32	32
Filtered Actions (Highlight, Email, SMS, Text, Alarm, Video Display)	Included	Included
SMS, Text, Alarm, Video Display	Included	Included
Quick Custom Reports	Included	Included
Local Anti-Pass Back	Included	Included
Local I/O Linking	Included	Included
Remote Desktop Support	Included	Included
Appliance	AnyWare 8	AnyWare 40
Operating System	Linux	Linux
Processor	Dual-Core Intel® Atom 1.86 GHz 1M Cache	Intel® i3-4170T 3.2G 2C/4T 3M CPU+GPU4400
Network	2X LAN – 10 / 100 / 1000 Private / Public	2X LAN – 10 / 100 / 1000 Private / Public
Storage	128GB SSD 2.5" SATA	128GB SSD 2.5" SATA
Chassis	300B Aluminum Case Mini-desktop Appliance	300B Aluminum Case Mini-desktop Appliance
Dimensions	Optional -1U-1000U Rack mount Appliance 7.5" x 8" x 2.5"	Optional -1U-1000U Rack mount Appliance 7.5" x 8" x 2.5"
Power Requirements	12 VDC 5A 60W 1U-1000U Rack mounts powered by 110 VAC	12 VDC 5A 60W 1U-1000U Rack mounts powered by 110 VAC

**Multi-window / Custom event viewer**

*Display multiple event viewers on single or multiple monitors. Customize the viewer to display only the information you need.*

**Instant flexible filtering**

*Find the event or information you're looking for in seconds. Instantly filter on Who, What, Where, and When. Use filters real time, viewing email alerts, output controls and action urls.*

**Pre-configured templates**

*Save time & money with templates. Pre-Built Systems and Configurations allow you to build your system out ahead of time.*

**Action URLs**

*Take action on any event to display IP Camera, NVR, Popup Alarms, and User Instructions*

**Cardholder / User import**

*Import Cardholder records in seconds with Excel (.csv) import.*

**Remote backup & restore**

*Quick and simple backup & restoration from any device.*